

FRONT ELEVATION

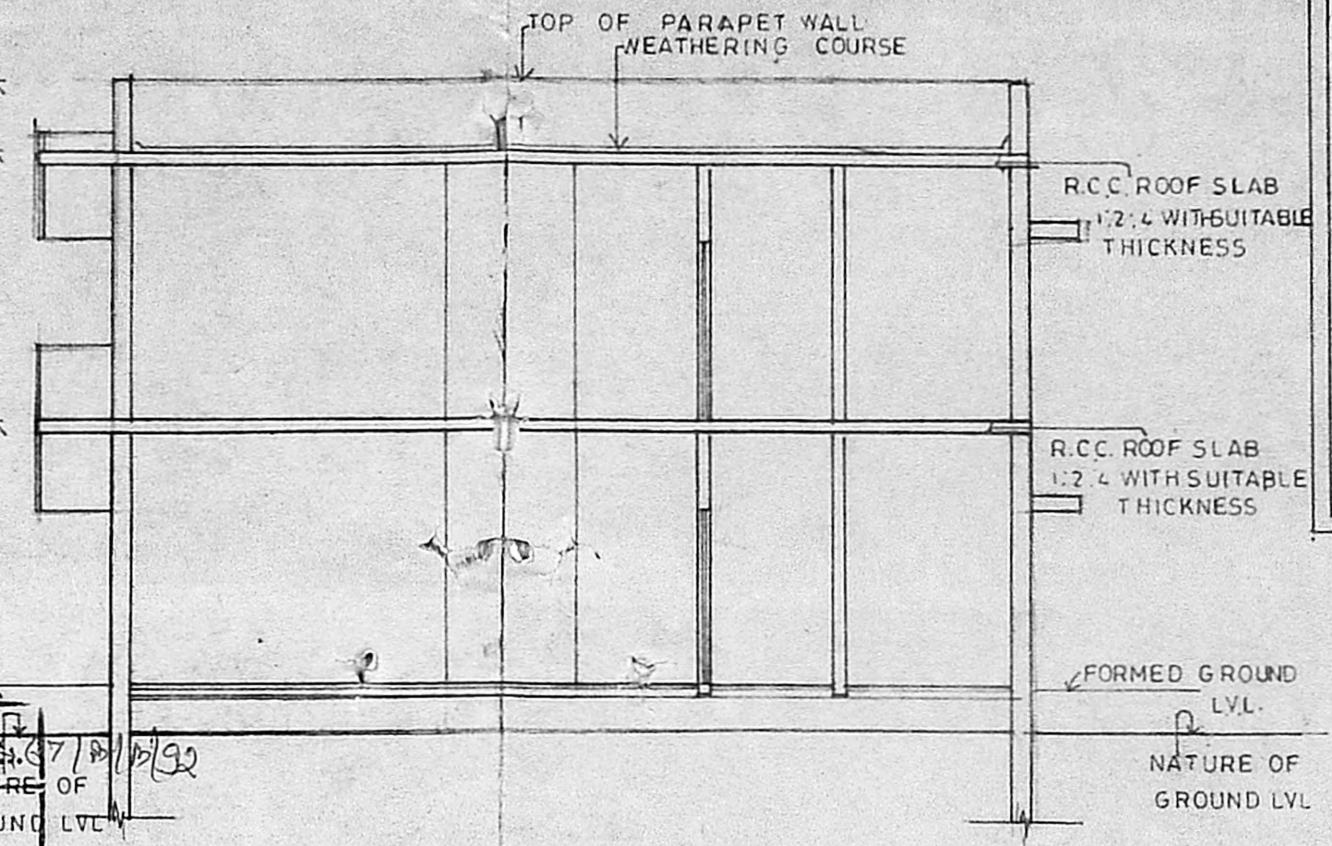

SECTION ON (R-R)

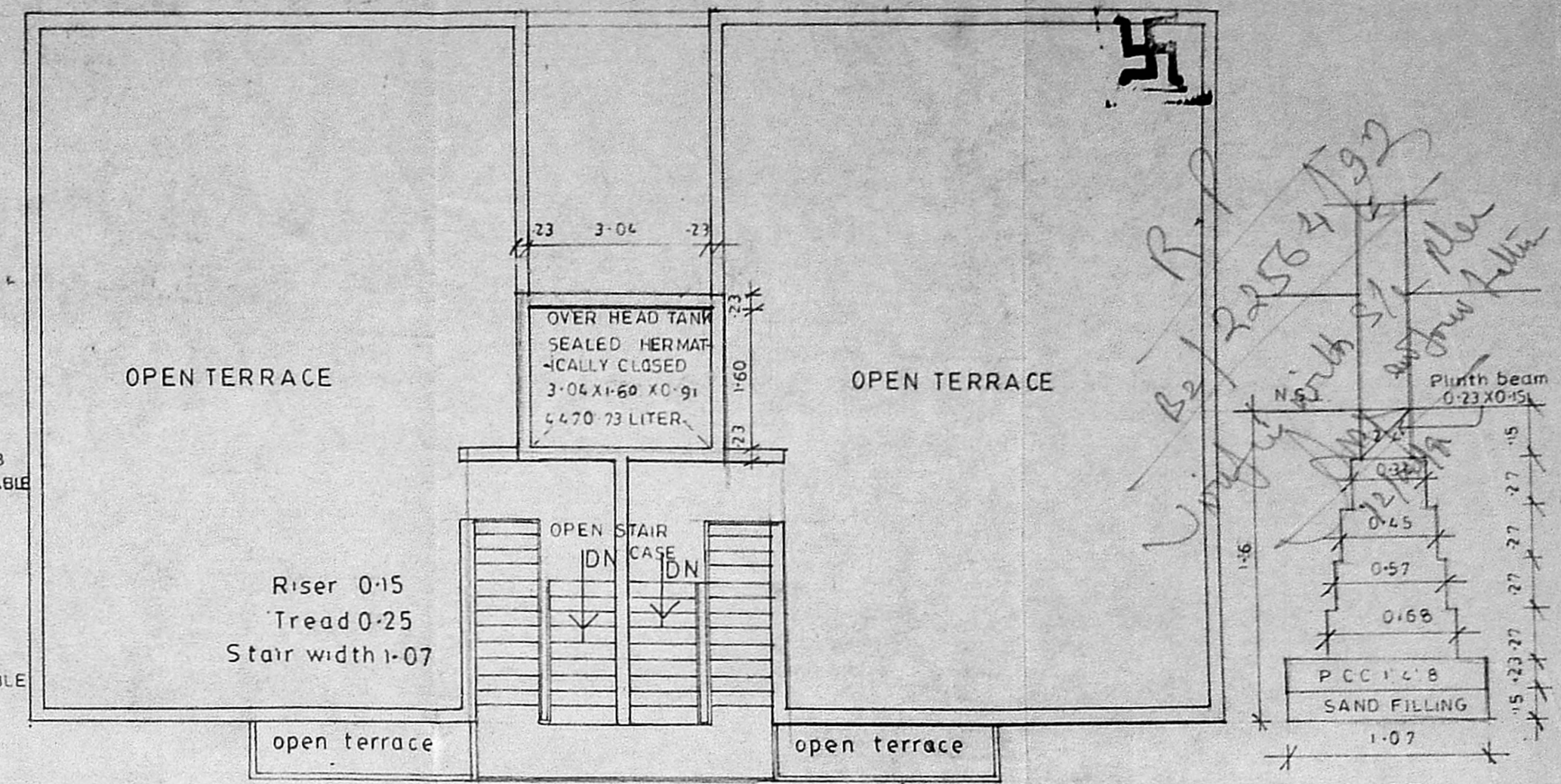

TERRACE FLOOR PLAN

DETAIL OF BRICK FOUNDATION

Planning Permit No. P.158/15/1992
APPROVED
 SUBJECT TO THE CONDITIONS IN THIS OFFICE LETTER.
 No. 22/2254/93 Date: 11.11.92
 FOR MEMBER SECRETARY
 MADRAS METROPOLITAN
 DEVELOPMENT AUTHORITY
 MADRAS - 600 008.

SCHEDULE OF JOINERY

- D 1-00X2-13 I.W. MAIN DOOR
- D₁ 0-91X2-13 I.W. PANELLED DOOR
- D₂ 0-76X2-13 I.W. PANELLED DOOR
- W 1-83X1-52 I.W. FRAME GLAZED WINDOW
- W₁ 1-22 X 1-07 T.W. FRAME GLAZED WINDOW
- W₂ 1-22X 1-52 T.W. FRAME GLAZED WINDOW
- V 0-91X 0-61 T.W. FRAME LOUVERED VENTILATOR
- J 3-05X1-52 R.C. JALY WORK.

AREA STATEMENT B-BLOCK

- GROUND FLOOR AREA 174.448M²
- FIRST FLOOR AREA 174.448M²
- TOTAL BUILT UP AREA 348.896M²
- STAIR CASE AREA 39.95M² (not included in t.s.)
- OVER HEAD WATER TANK AREA 4.42M³

COLOUR INDEX

- PROPOSED ROAD SEWAGE LINE
- WATER LINE BOUNDARY LINE

SCALE 1:100 DATE 21-9-92
 DRN R.G.SAMY CKD

PROPOSED BUILDING IN PLOT NO R.S.NO.124/2A AT KAMARAJAR SALAI THIRUVANMIYUR MYLAPORE TRIPPLICANE TALUK DIVISION NO 150

OWNERS SIGNATURE *P. Le*

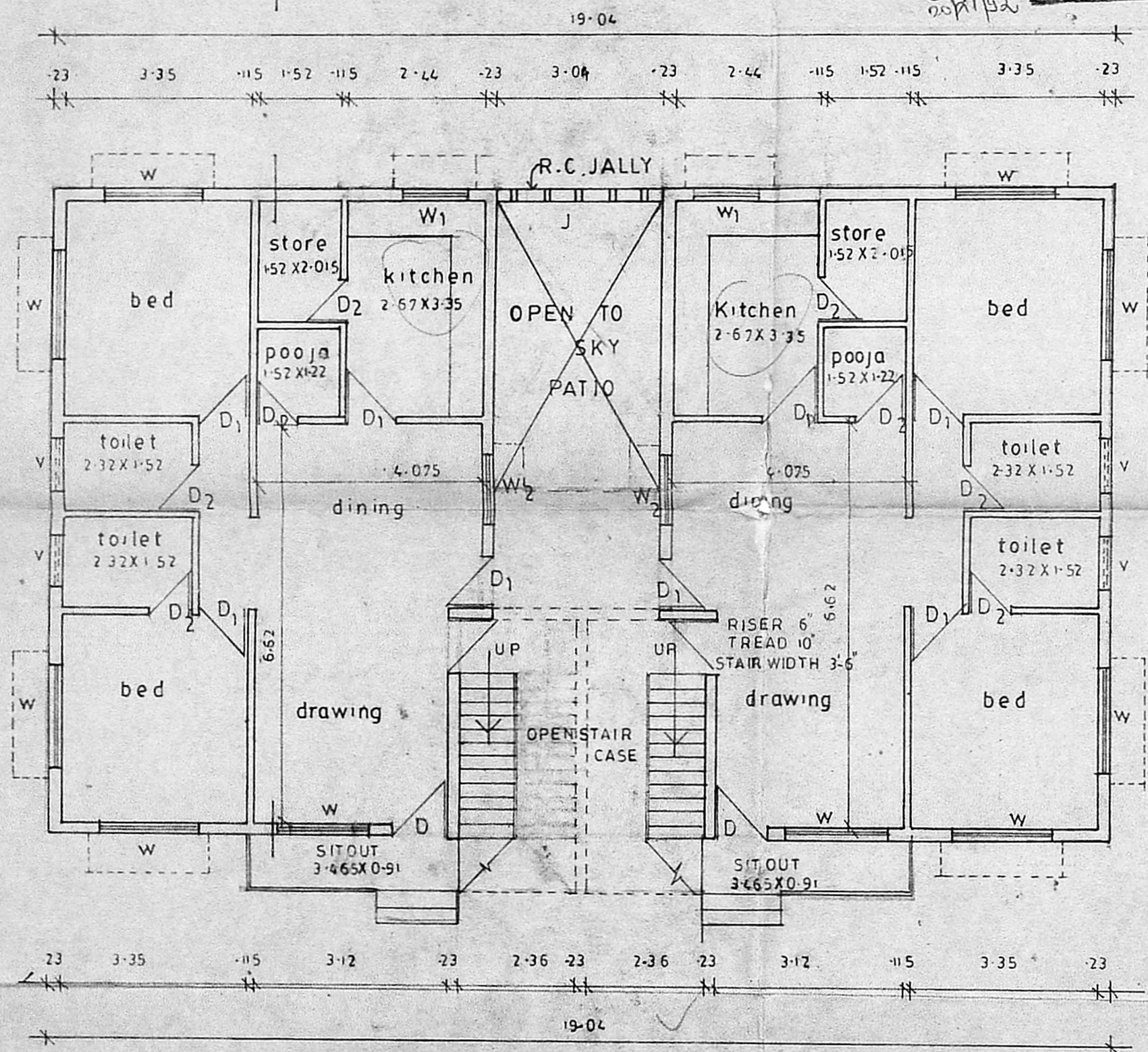

GROUND FLOOR PLAN

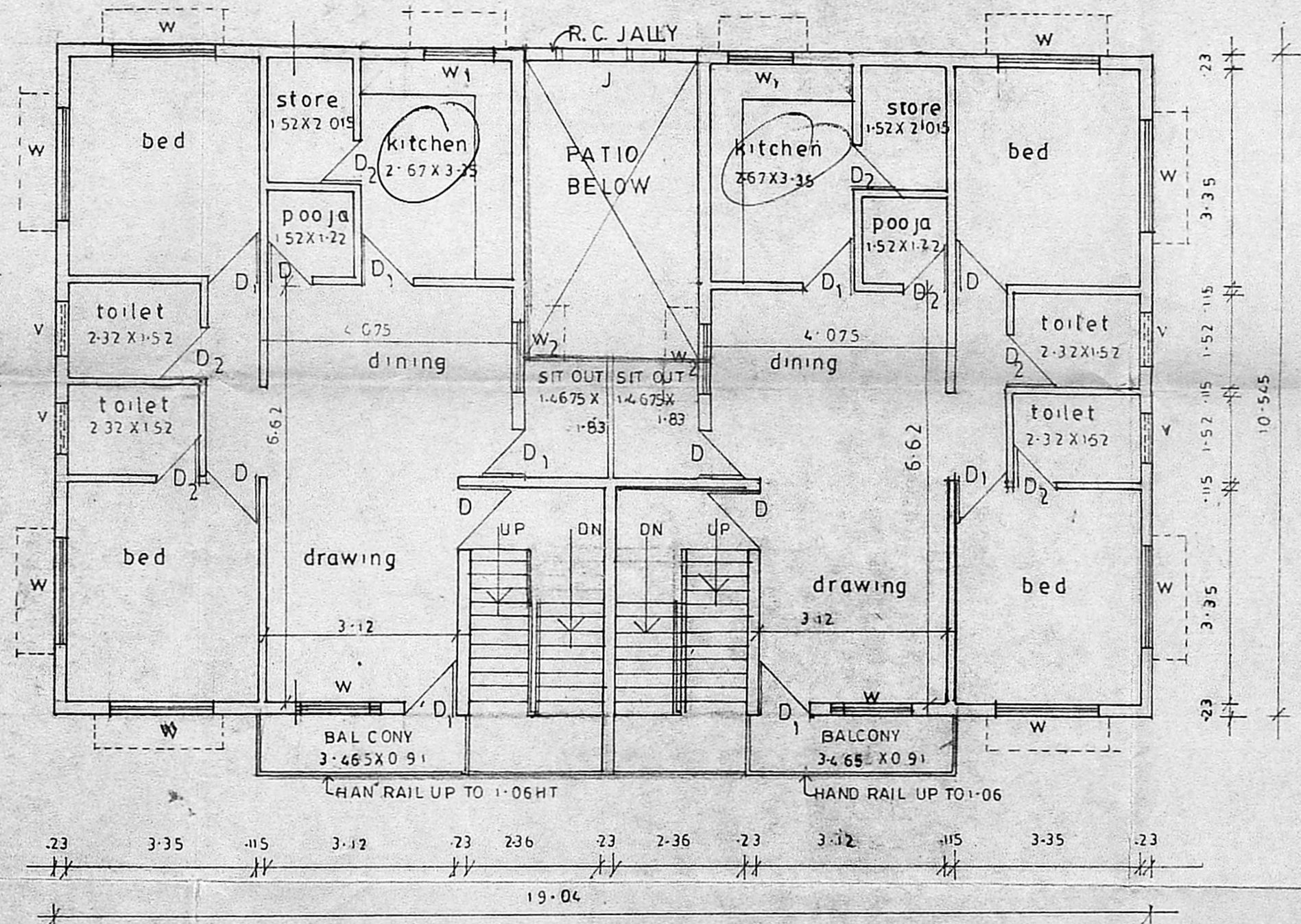

FIRST FLOOR PLAN

ARCHITECT
A. G. SRINIVASAN.
 ARCHITECT.
 REGISTERED SURVEYOR CLASS I NO. 65
 11 EAST ROAD, WEST C. I. T. NAGAR
 MADRAS - 600 008.